

OFFICE COPY



SCHEDULE OF JOINERY:

REVISION	DATE	WIDTH	HEIGHT
1	21.05.03	975	2100
2	21.05.03	1200	2100
3	21.05.03	2100	2100
4	21.05.03	712	2100
5	21.05.03	712	2100
6	21.05.03	1800	1350
7	21.05.03	1200	1350
8	21.05.03	1200	1050
9	21.05.03	900	1050
10	21.05.03	900	900

CMDA (B) No. 1
 C. No. 15124/2003
 Asst. D2 - 00
 Scrutiny OPEN
 P.A. [Signature]
 A.P. [Signature]

SPECIFICATION:
 FOUNDATION : R.C.C COLUMN FOOTINGS
 BRICK WORK : C.M 1:6 FOR SUPER STRUCTURE
 PLASTERING : C.M 1:5 FOR WALLS & 1:3 FOR CEILING
 FLOORING : MOSAIC FLOORING
 CEMENT PAINT : 2 COAT FOR WALLS & 1 EXTRA COAT FOR CEILING
 R.C.C : 1:2:4 FOR SLABS & LINTELS
 WOOD WORK : ALL WOOD WORKS IN BEST QUALITY TIMBER
 WEATHERING : 8 BELLY LIME MORTAR OVER ROOF COURSE
 SLAB ONE LAYER OF COUNTRY TILES

COLOUR INDEX:
 PROPOSED []
 ROAD []
 BOUNDARY []

AREA STATEMENT SQ. M

TOTAL SITE EXTENT:	473.80
GROUND FLOOR	159.38
FIRST FLOOR	178.40
SECOND FLOOR	178.40
THIRD FLOOR	178.40
DEDUCTION	9.34
TOTAL BUILTUP AREA	625.23
GROUND COVERAGE:	37.65%
F.S.I	1.466

PLAN SHOWING THE PROPOSED RESIDENTIAL BUILDING AT DOOR NO. M66, PLOT NO: 3562, 6th AVENUE, ANNA NAGAR EAST CHENNAI -102 INT.S. NO: 20 PART, BLOCK NO -12 OF AYNARAM VILLAGE.

YES-YES-CMDA SCALE : 1 : 100
 DATE : 21.05.03
 DRAWN : S SURESH

OWNERS SIGNATURE/POWER AGENT
 [Signature]

ARCHITECT
 W. R. [Signature]
 B.Arch., M.E.M., A.I.A.
 ARCHITECT & PROJECT CONSULTANT
 Council Reg. No. CA/68/11651
 18, 5th Cross Street,
 Anna Nagar, Adyar,
 Chennai-600 020.
 Tel: 91 44 4420016/17

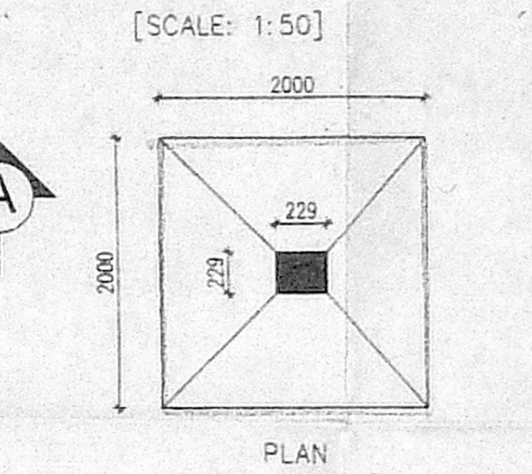
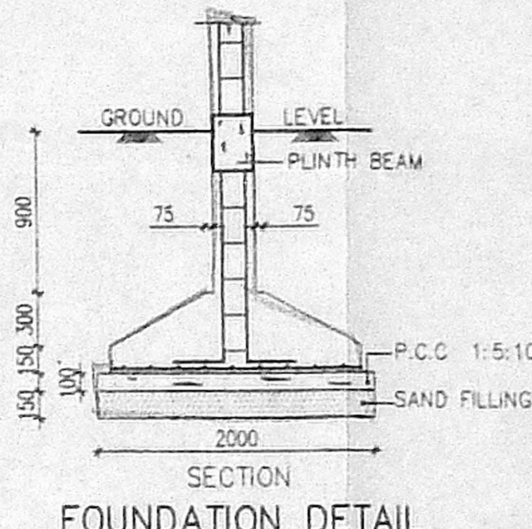
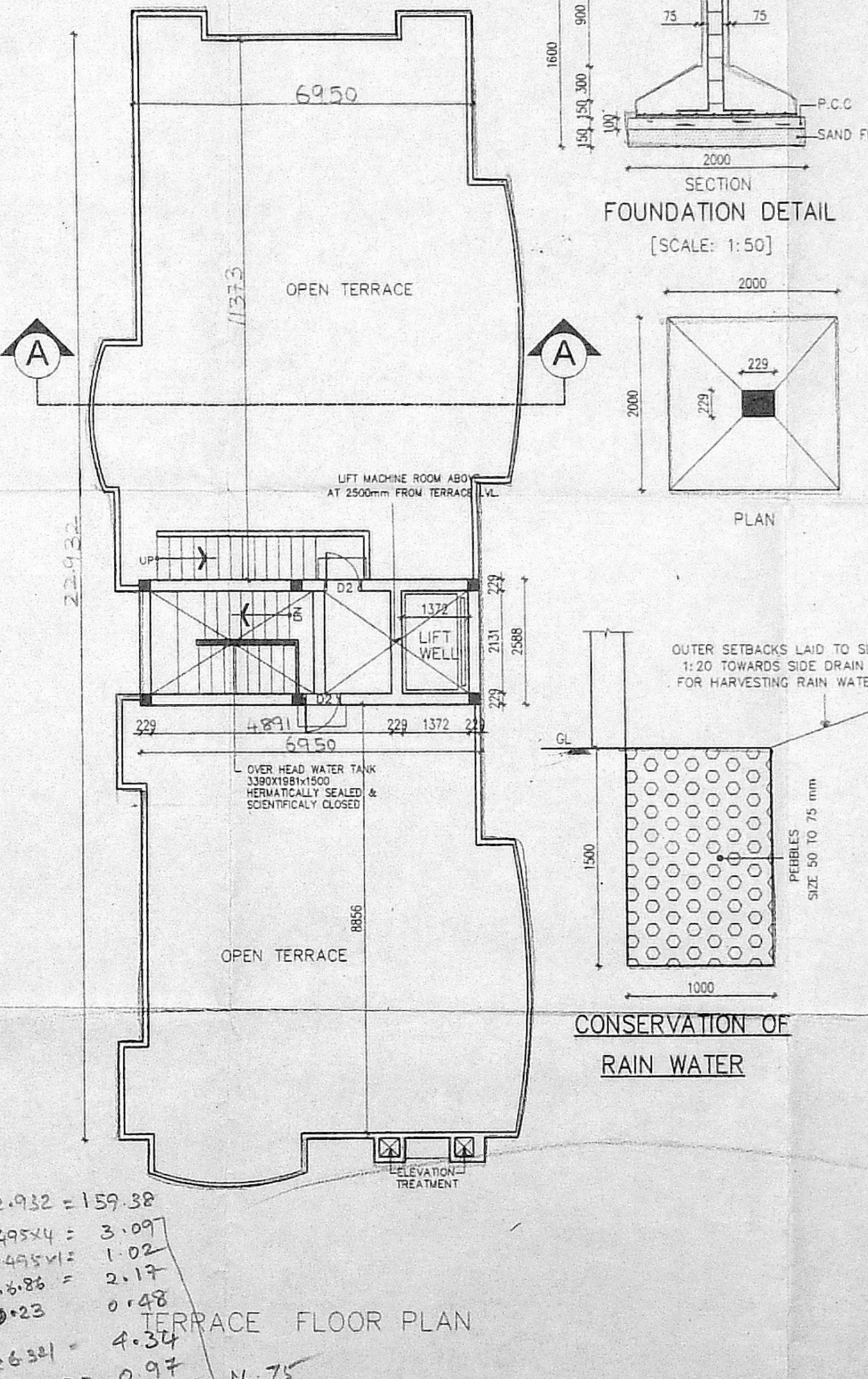
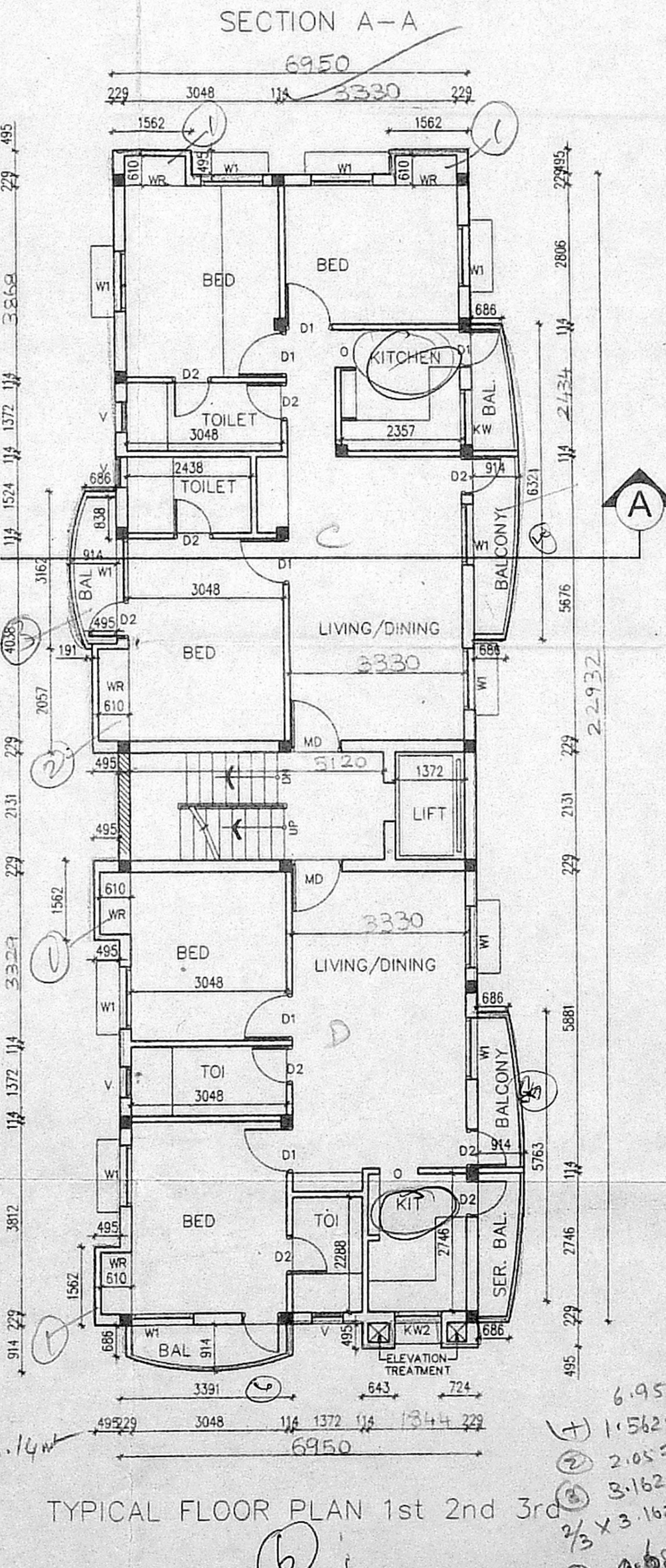
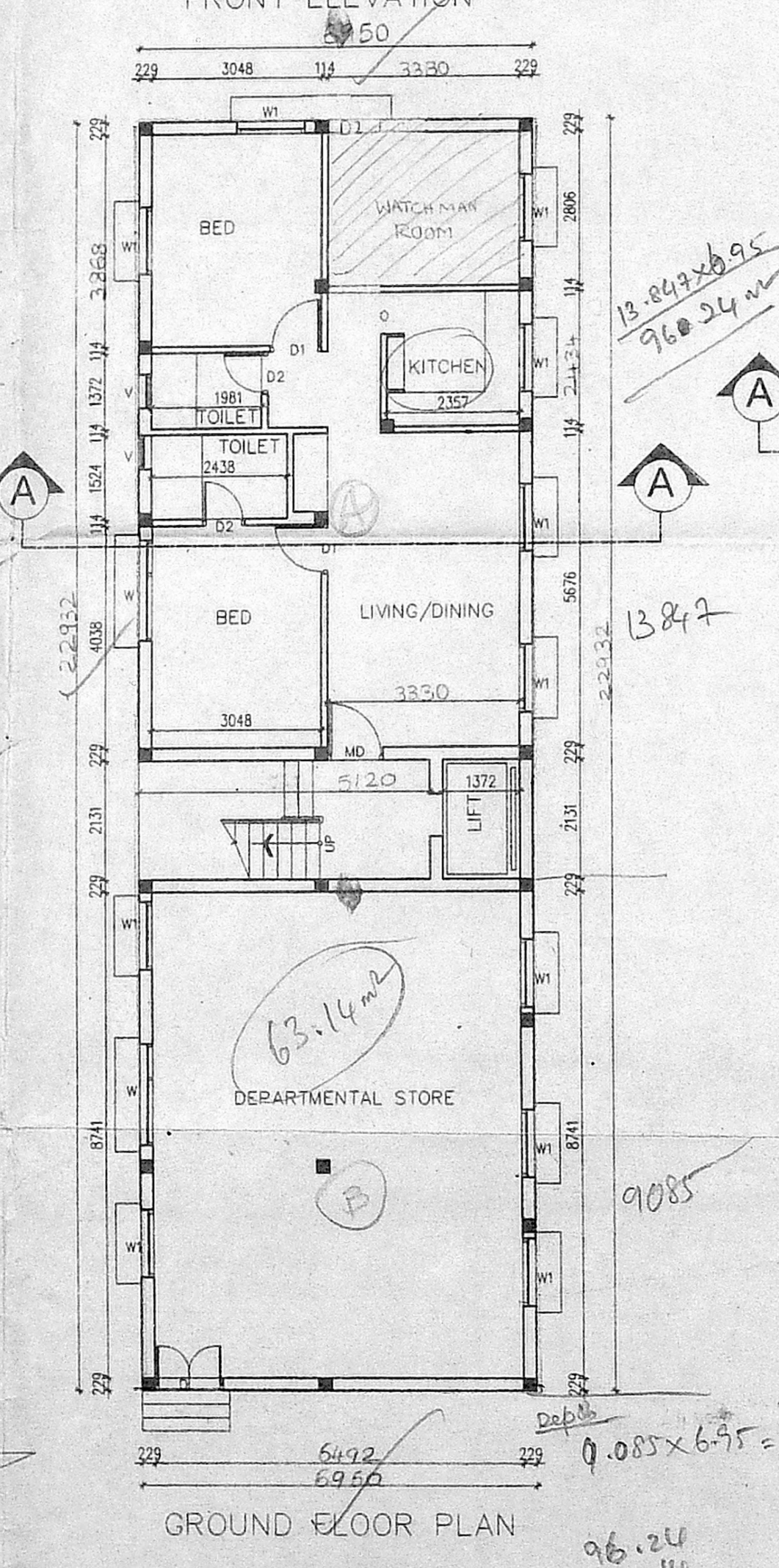
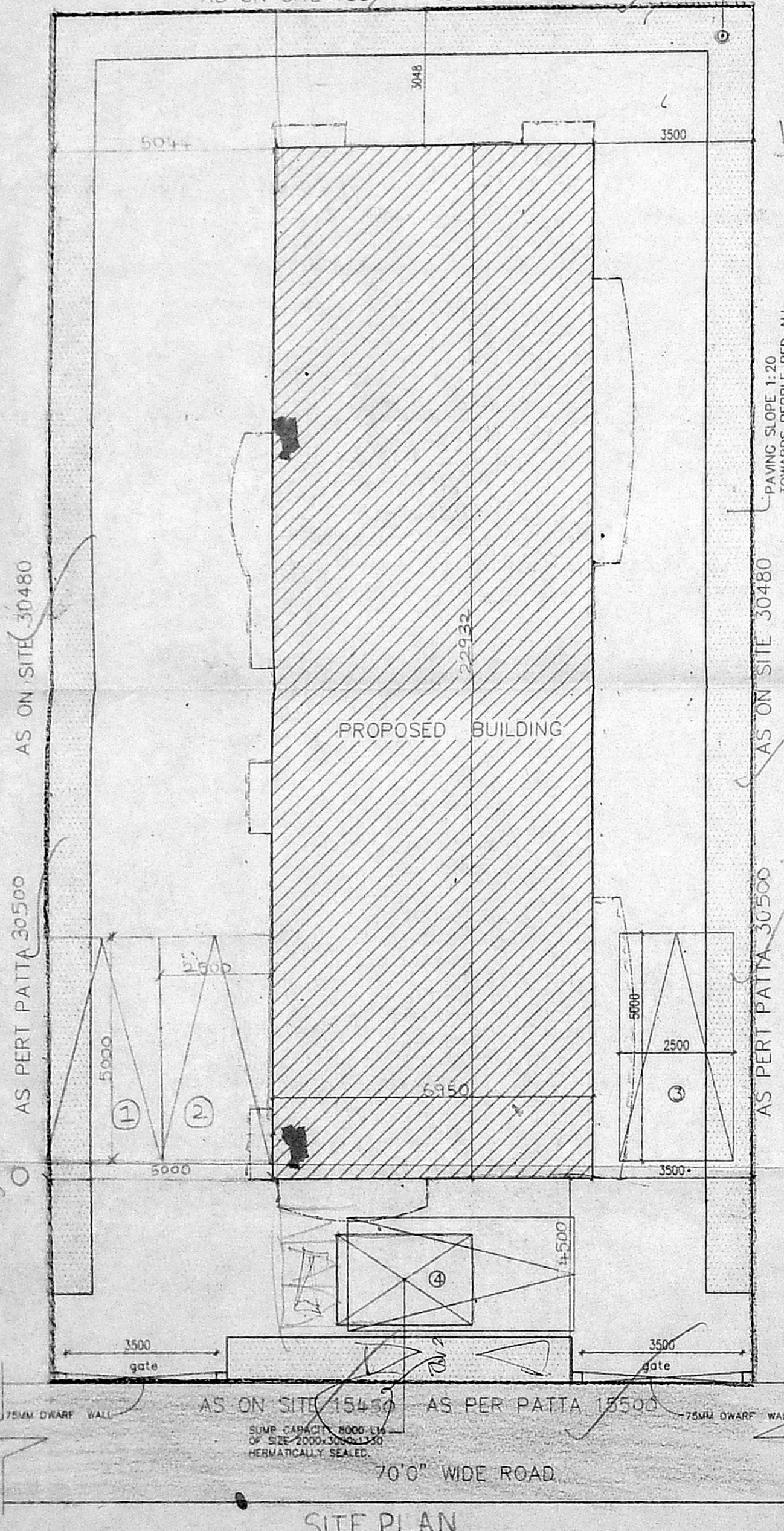
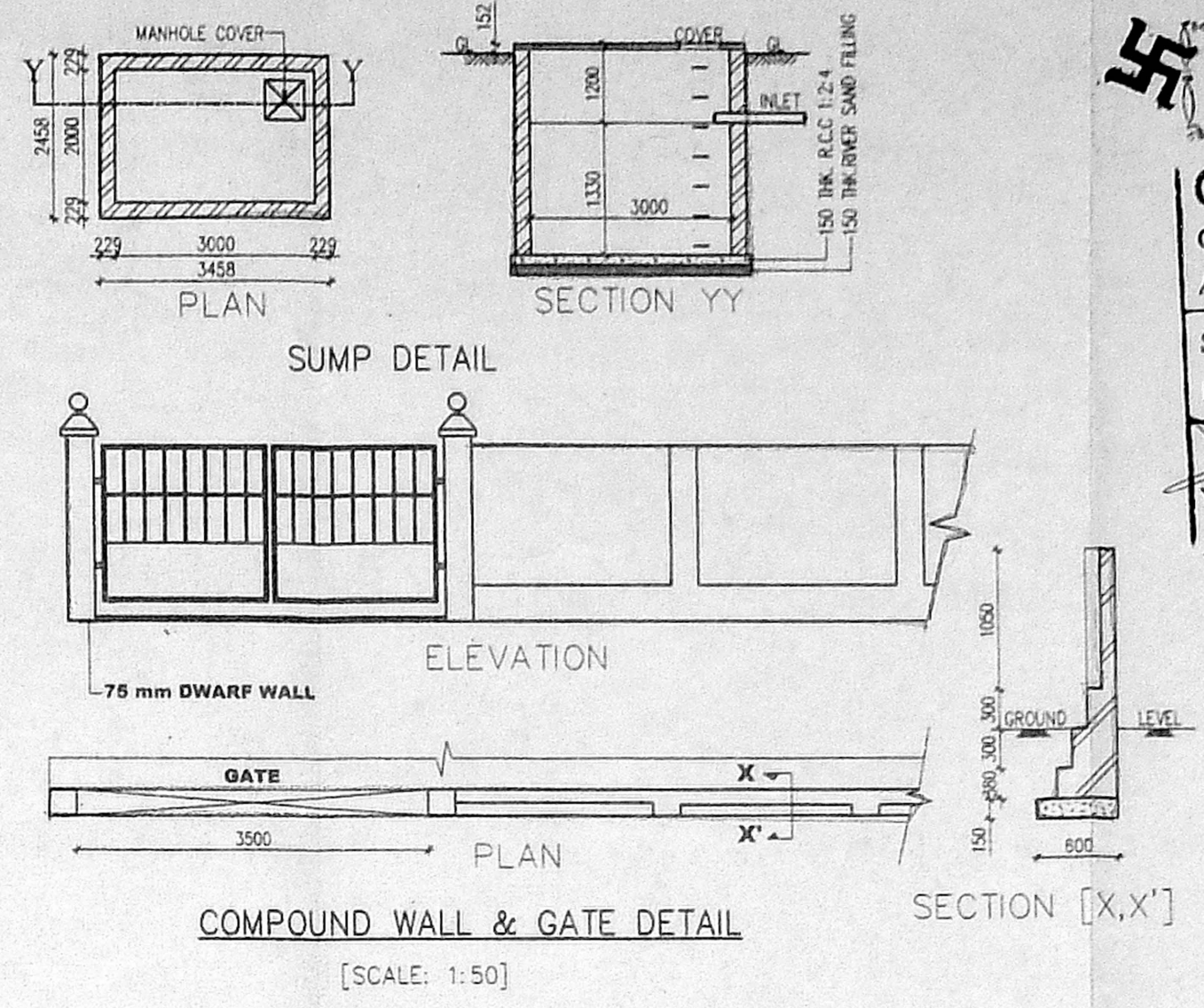
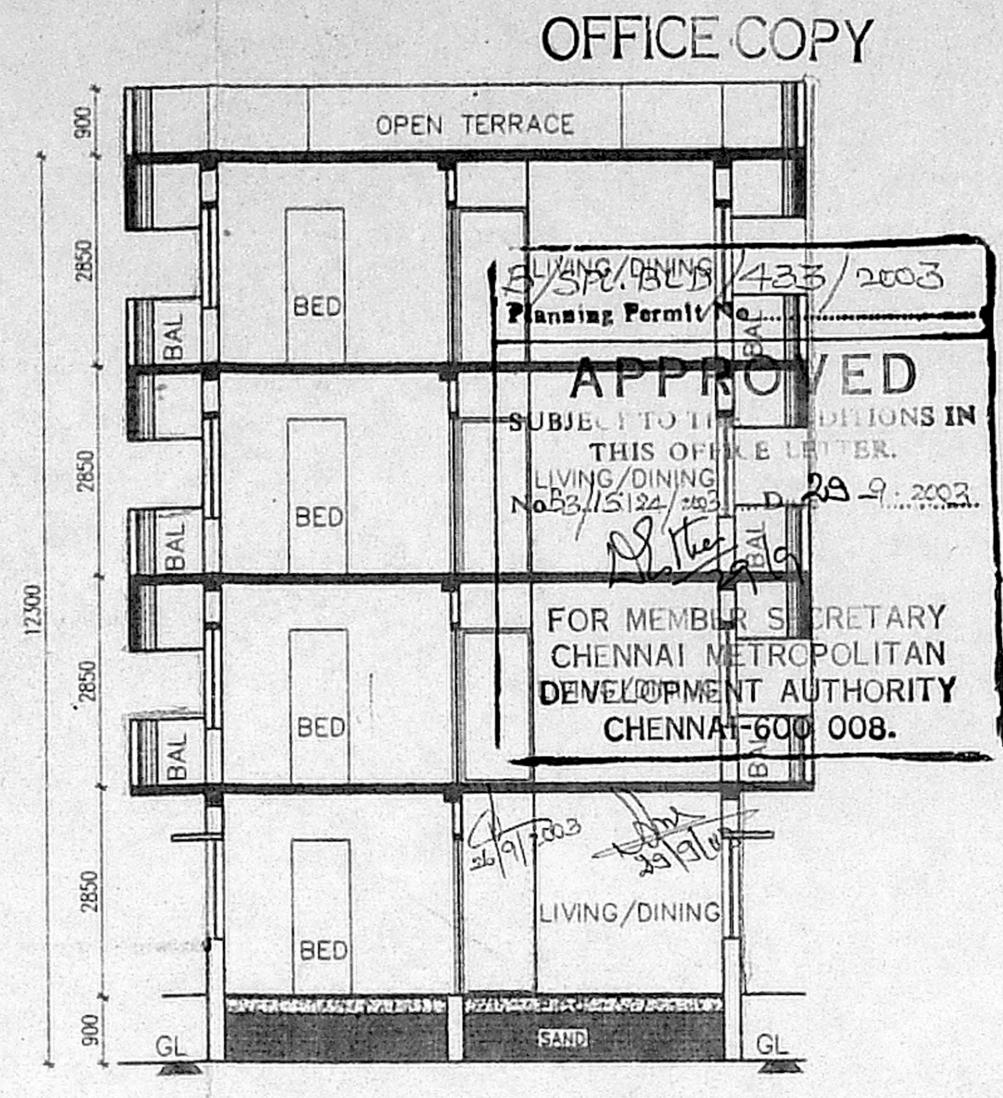
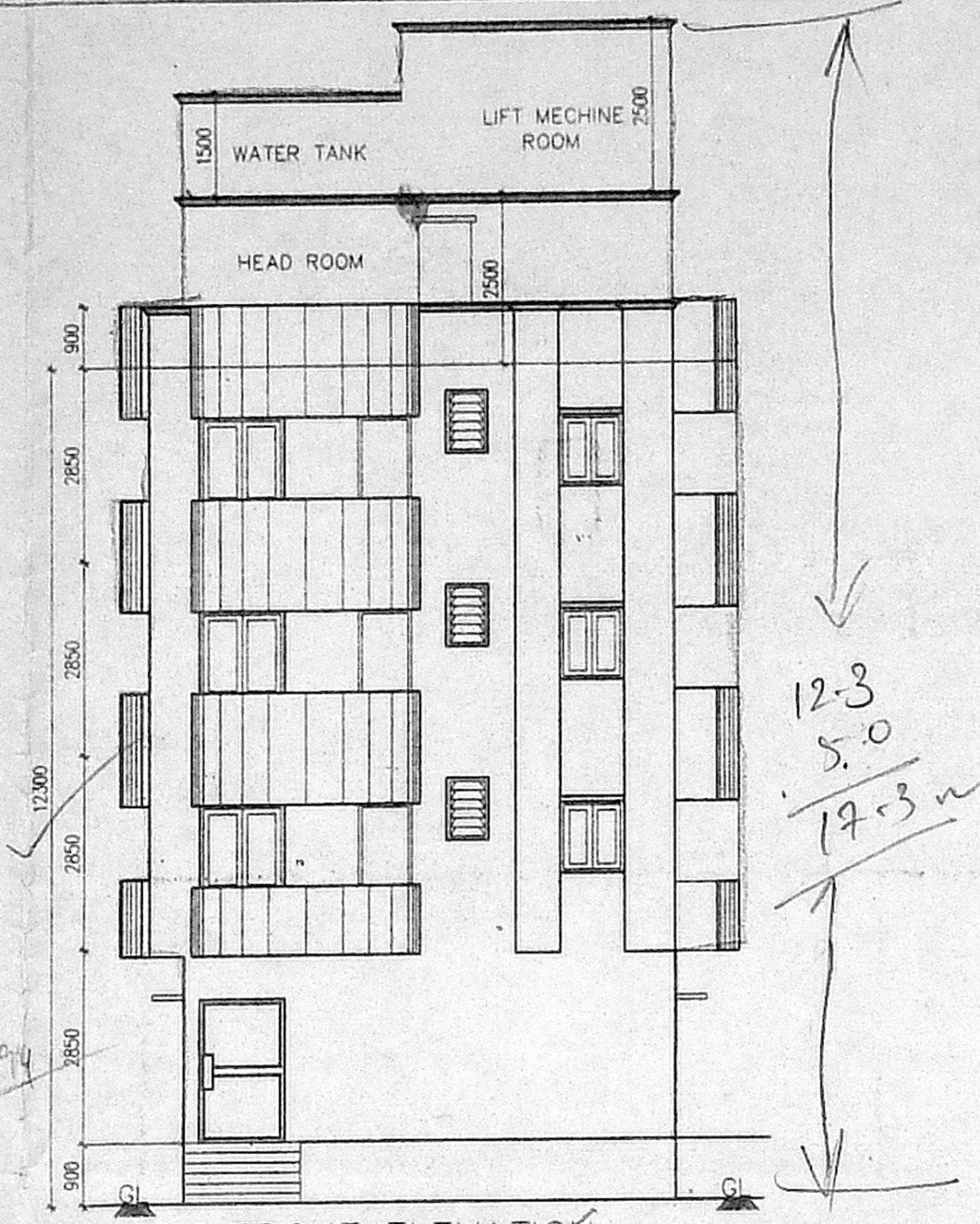
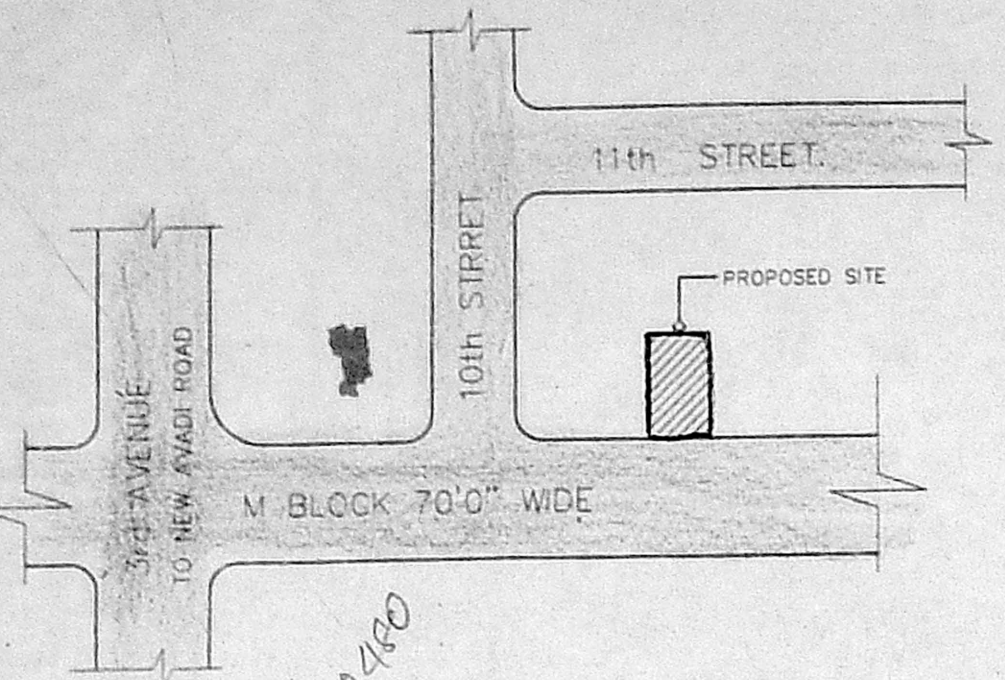

6.95 x 22.932 = 159.38
 1.562 x 0.495 x 4 = 3.09
 2.057 x 0.495 x 4 = 1.02
 3.162 x 0.686 = 2.17
 0.686 x 0.23 = 0.16
 2/3 x 3.162 x 0.23 = 0.48
 0.686 x 6.321 = 4.34
 2/3 x 6.321 x 0.23 = 0.97
 0.686 x 5.763 = 3.95
 0.686 x 5.763 x 0.23 = 0.88
 2/3 x 5.763 x 0.23 = 0.88
 2/3 x 3.391 x 0.686 = 2.33
 2/3 x 3.391 x 0.23 = 0.52

96.26
 63.14
 159.38 m²
 149.9 m²

0.085 x 6.95 = 63.14 m²